

A/ 9253/94
Scrutiny plan
2/5

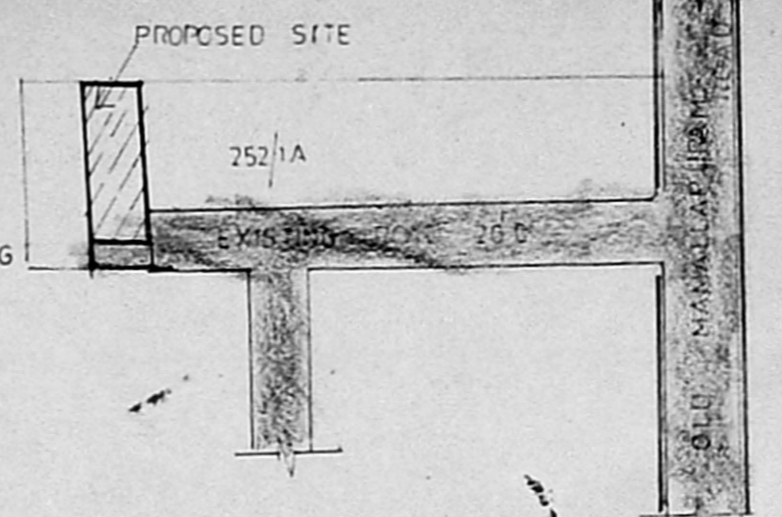
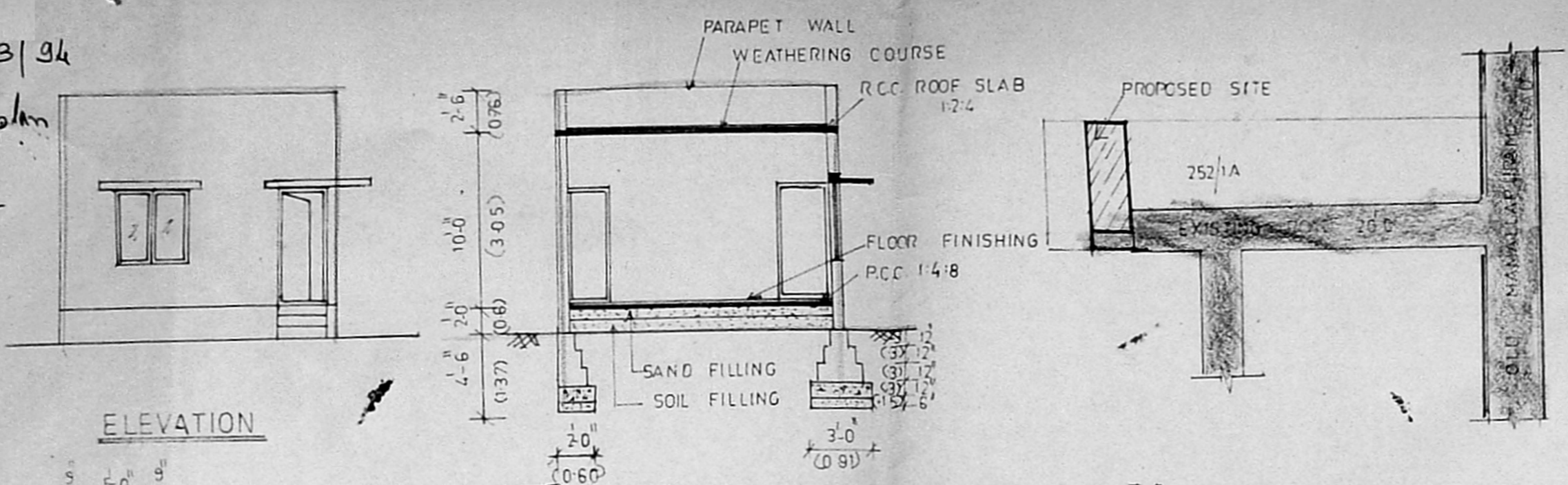

Planning Permit No. A/16287/183/94
APPROVED.
SUBJECT TO THE CONDITIONS IN THIS OFFICE LETTER.
No. 9253/94 Date 4.7.94
FOR MEMBER SECRETARY
MADRAS METROPOLITAN
DEVELOPMENT AUTHORITY
MADRAS - 600 008.

SECTION ON 'A B'

KEY PLAN (NOT TO SCALE)

SCALE: 1" = 8'-0"

AREA DETAILS
SITE EXTENT: 1420 SQFT = 131.97 SQMT.
BUILDUP : 597 SQFT = 55.48 SQMT.

SCHEDULE OF JOINERIES

D	DOOR	3'-3" x 7'-0"
D ₁	DOOR	3'-0" x 7'-0"
D ₂	DOOR	2'-6" x 7'-0"
W	WINDOW	4'-6" x 4'-6"
W ₁	WINDOW	4'-0" x 4'-6"
V	VENTILATOR	3'-0" x 2'-0"

COLOUR INDEX

[Hatched Box]	PROPOSED CONSTRUCTION
[Solid Grey Box]	EXISTING ROAD
[Dashed Line Box]	SITE BOUNDARY

G. Rajamurugan

OWNER SIGNATURE
D. MOHAN, D.C.E.
LICENSED SURVEYOR
REGD: No: 468
CORPORATION OF MADRAS
No. 1, G.S.T. Road, (Second Floor)
TAMBARAM SANATORIUM
MADRAS-600 047
Phone: 404667
LICENSED SURVEYOR

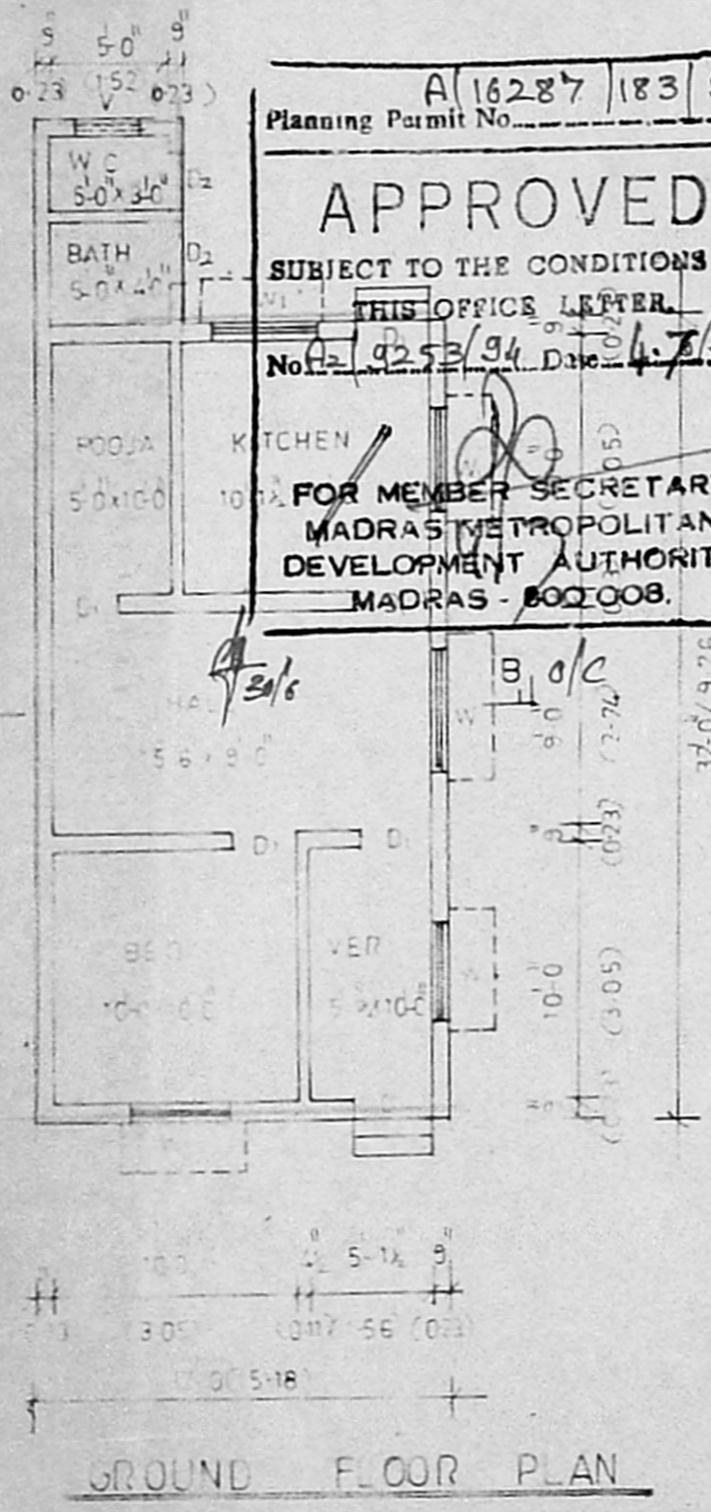

GROUND FLOOR PLAN

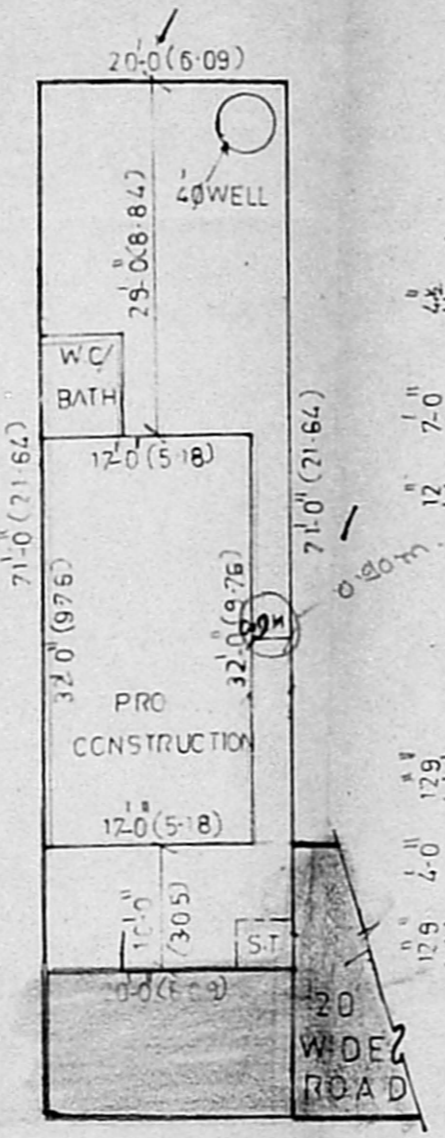

SITE PLAN

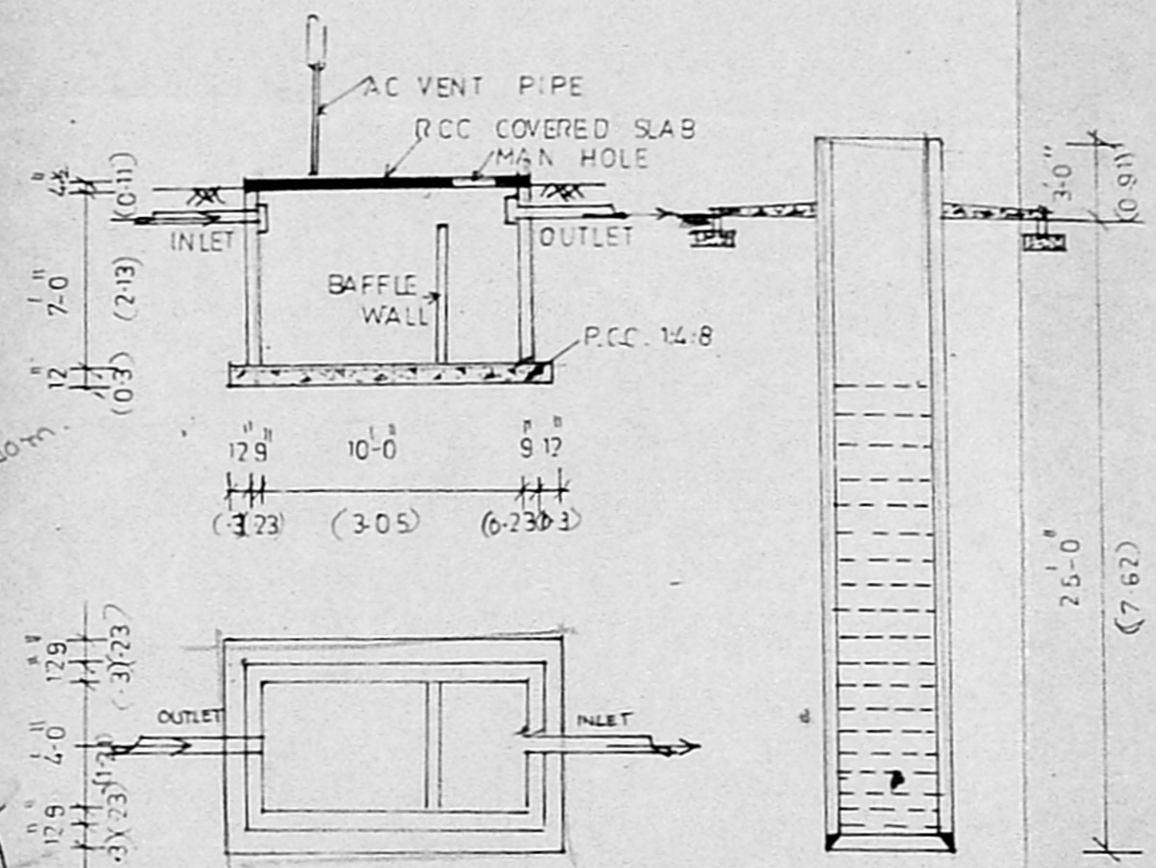

SEPTIC TANK DETAILS

WELL DETAILS